

NOTICE!!

These documents have been scanned!

Do not place un-scanned documents beneath this notice!

Do not remove this notice from this file!

GPO Jacket No. 560-102
Print Order 61540
Rise Business Services, LLC
Job=AZ15 5/13/2019



Box Number= AZ15044



Claim Begin-End: AMC417738-AMC417738

1 Initial Receipt



AZ15044-10

AMC417667-AMC418586

Fee Payment
FOR MINING CLAIM
417738
9-1-17 to 9-1-18

John P. Miller
17402 N. APPALOOSA
Sun City AZ.
85373
Ph: 623-933-1358

#3967865

RECEIVED
BLM AZ STATE OFFICE

2017 AUG 31 A 8:19

PHOENIX, ARIZONA

J. P. MILLER
17402 N. APPALOOSA
SUN CITY, AZ. 85373

PHOENIX AZ 852

29 AUG 2017 PM 8 L



RECEIVED
BLM AZ STATE OFFICE

2017 AUG 31 A 8:18

PHOENIX, ARIZONA

U.S. Dept. of Interior
BLM, div. of LANDS, MNRLS, + energy
ONE N. CENTRAL AVE.
Phoenix, AZ. 85004-4427

85004-442700

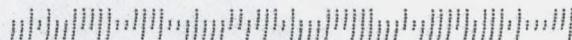

417738

United States Department of the Interior
Bureau of Land Management
 DIV OF LANDS, MINRLS & ENERGY
 ONE N CENTRAL AVE
 PHOENIX, AZ 85004 -4427
 Phone: 602-417-9200

Receipt

No: 3967865

Transaction #: 4077762	
Date of Transaction: 08/31/2017	
CUSTOMER:	
JOHN P MILLER 17402 N APPALOOSA DR SUN CITY, AZ 85373-2118 US	

LINE #	QTY	DESCRIPTION	REMARKS	UNIT PRICE	TOTAL
1	1.00	LOCATABLE MINERALS / MINING CLAIMS- NOT NEW-UNADJUD, ONE AUTH NO. ONLY / MINING CLAIM MONEY RECEIVED CASES: AMC417738/\$155.00	MAINT 2018/1	- n/a -	155.00
TOTAL:					\$155.00

PAYMENT INFORMATION			
1	AMOUNT:	155.00	POSTMARKED: 08/29/2017
	TYPE:	CHECK	RECEIVED: 08/31/2017
	CHECK NO:	1072	
	NAME:	MILLER, JOHN P 17402 N APPALOOSA DR SUN CITY AZ 85373-2118 US	

REMARKS

This receipt was generated by the automated BLM Collections and Billing System and is a paper representation of a portion of the official electronic record contained therein.

AT 9/6/17

417738

United States Department of the Interior
Bureau of Land Management
 LANDS/RECREATION & PLANNING
 ONE N CENTRAL AVE
 PHOENIX, AZ 85004 -2203
 Phone: 602-417-9200

Receipt

No: 3099035

Transaction #: 3190563	
Date of Transaction: 08/12/2014	
CUSTOMER:	
JOHN P MILLER 17402 N APPALOOSA DR SUN CITY, AZ 85373-2118 US	

LINE #	QTY	DESCRIPTION	REMARKS	UNIT PRICE	TOTAL
1	1.00	LOCATABLE MINERALS / MINING CLAIMS- NOT NEW-UNADJUD, ONE AUTH NO. ONLY / MINING CLAIM MONEY RECEIVED CASES: AMC417738/\$155.00	MAINT FEE PYMNT (1) 2015	- n/a -	155.00
TOTAL:					\$155.00

PAYMENT INFORMATION					
1	AMOUNT:	155.00	POSTMARKED:	08/08/2014	
	TYPE:	CHECK	RECEIVED:	08/11/2014	
	CHECK NO:	9214216435			
	NAME:	MILLER, JOHN P 17402 N APPALOOSA DR SUN CITY AZ 85373-2118 US			

REMARKS

This receipt was generated by the automated BLM Collections and Billing System and is a paper representation of a portion of the official electronic record contained therein.

ENTERED
 AUG 13 2014
 BY: RE

Aug. 8, 2014

Gentlemen:

Please find enclosed Cashier's
Check for 155⁰⁰ to cover the
maintenance fee for my claim
417738 AMC, titled the
"Calamity Kay" and located in
Maricopa County,

J. J. Walker
RECEIVED
BLM ASO OFFICE
2014/AUG 11 P 2:27
PHOENIX, ARIZONA

NO. OF CLAIMS	1
AMOUNT	\$155.00
RECEIPT NO.	30991035
INTL.	AA

** BLM-ASO **

United States Department of the Interior
Bureau of Land Management
 LANDS/RECREATION & PLANNING
 ONE N CENTRAL AVE
 PHOENIX, AZ 85004 -2203
 Phone: 602-417-9200

Receipt

No: 2664628

Transaction #: 2745694	ENTERED INTO COMPUTER
Date of Transaction: 10/04/2012	
CUSTOMER: OCT 18 2012 <i>PB</i>	
JOHN MILLER 17402 N APPALOOSA DR SUN CITY, AZ 85373-2118 US	

LINE #	QTY	DESCRIPTION	REMARKS	UNIT PRICE	TOTAL
1	1.00	LOCATABLE MINERALS / MINING CLAIMS- NEW, UNADJUD, ONE OR MORE AUTH NOS / NEW MINING CLAIM LOCATION FEE \$34 CASES: AMC417738/\$34.00		- n/a -	34.00
2	1.00	LOCATABLE MINERALS / MINING CLAIMS- NEW, UNADJUD, ONE OR MORE AUTH NOS / NEW MINING CLAIM MAINT FEE \$140 CASES: AMC417738/\$140.00		- n/a -	140.00
3	1.00	LOCATABLE MINERALS / MINING CLAIMS- NEW, UNADJUD, ONE OR MORE AUTH NOS / NEW MINING CLAIM PROCESSING FEE \$15 CASES: AMC417738/\$15.00		- n/a -	15.00
TOTAL:					\$189.00

PAYMENT INFORMATION			
1	AMOUNT:	189.00	POSTMARKED: N/A
	TYPE:	CHECK	RECEIVED: 10/02/2012
	CHECK NO:	9214211435	
	NAME:	MILLER, JOHN 17402 N APPALOOSA DR SUN CITY AZ 85373-2118 US	

REMARKS
TEMP. RECEIPT #181591

This receipt was generated by the automated BLM Collections and Billing System and is a paper representation of a portion of the official electronic record contained therein.

NOTICE!!

These documents have been scanned!

Do not place un-scanned documents beneath this notice!

Do not remove this notice from this file!

GPO Jacket No. 560-102
Print Order 61540
Rise Business Services, LLC
Job=AZ15 5/13/2019



Box Number= AZ15044



Claim Begin-End: AMC417738-AMC417738

2 Correspondence



AZ15044-10

AMC417667-AMC418586

**NO
DOCUMENTS
FOUND**

NO DOCUMENTS FOUND
NO DOCUMENTS FOUND

NOTICE!!

These documents have been scanned!

Do not place un-scanned documents beneath this notice!

Do not remove this notice from this file!

GPO Jacket No. 560-102
Print Order 61540
Rise Business Services, LLC
Job=AZ15 5/13/2019



Box Number= AZ15044



Claim Begin-End: AMC417738-AMC417738

3 Transfers



AZ15044-10

AMC417667-AMC418586

**NO
DOCUMENTS
FOUND**

NO DOCUMENTS FOUND
NO DOCUMENTS FOUND

NOTICE!!

These documents have been scanned!

Do not place un-scanned documents beneath this notice!

Do not remove this notice from this file!

GPO Jacket No. 560-102
Print Order 61540
Rise Business Services, LLC
Job=AZ15 5/13/2019



Box Number= AZ15044



Claim Begin-End: AMC417738-AMC417738

4 Miscellaneous



AZ15044-10

AMC417667-AMC418586

**NO
DOCUMENTS
FOUND**

NO DOCUMENTS FOUND
NO DOCUMENTS FOUND

NOTICE!!

These documents have been scanned!

Do not place un-scanned documents beneath this notice!

Do not remove this notice from this file!

GPO Jacket No. 560-102
Print Order 61540
Rise Business Services, LLC
Job=AZ15 5/13/2019



Box Number= AZ15044



Claim Begin-End: AMC417738-AMC417738

5 Annual Filings



AZ15044-10

AMC417667-AMC418586

417738

Gentlemen:

Thank you for
accepting this pay-
ment for claim #

417738.

PHOENIX, ARIZONA

RECEIVED
BLM AZ STATE OFFICE
2018 SEP - 11 P 2:50
Amy Miller

#4256305

ENTERED
SEP 11 2018
BY: RAM

PRIORITY®
★ MAIL ★

FLAT RATE ENVELOPE
ONE RATE ★ ANY WEIGHT

APPLY PRIORITY MAIL P



1006



85004

U.S. POSTAGE PAID
PM 1-Day
SUN CITY, AZ
85351
AUG 31, 18
AMOUNT

\$6.20

R2304E105426-03

EXPECTED DELIVERY DAY: 09/01/2018

USPS TRACKING NUMBER



9505 5125 8819 8243 4180 73

* For International shipments, the maximum weight is 10 lbs.

RECEIVED
BLM AZ STATE OFFICE

2018 SEP -4 P 2:49

PHOENIX, ARIZONA

EP14H July 2013 Outer Dimension: 10 x 5

BL
9-1

This label is not for use on...

* Domestic only.

PRIORITY® FLAT RATE ENVELOPE

ONE RATE ★ ANY WEIGHT*

VISIT US AT USPS.COM®
Label 1064, Jan 2015
UNITED STATES
POSTAL SERVICE®



This product is for use with Priority Mail.®
Misuse may be a violation of federal law.
This label is not for resale.

UNITED STATES
POSTAL SERVICE®
VISIT US AT USPS.COM®
Label 1064, Jan 2015



This product is for use with Priority Mail.®
Misuse may be a violation of federal law.
This label is not for resale.

UNITED STATES
POSTAL SERVICE®



PRIORITY MAIL



DATE OF DELIVERY SPECIFIED*



USPS TRACKING™ INCLUDED*



INSURANCE INCLUDED*



PICKUP AVAILABLE

* Domestic only

VISIT US AT USPS.COM®
ORDER FREE SUPPLIES ONLINE



EP14H July 2013
OD: 10 x 5



PS00001000064

This packaging is the property of the U.S. Postal Service® and is provided solely for use in sending Priority Mail® shipments. Misuse may be a violation of federal law. This packaging is not for resale.

EP14H © U.S. Postal Service; July 2013. All rights reserved.

This product is for use with Priority Mail.®
Misuse may be a violation of federal law.

J. P. MILLER

17402 N. APPALOOOSA
SUN CITY, AZ. 85373

RECEIVED
BLM AZ STATE OFFICE

2010 SEP -4 P 2:44

PHOENIX, ARIZONA



U.S. DEPT OF THE INTERIOR
BUREAU OF LAND MANAGEMENT
LANDS/RECREATION & PLANNING
ONE N. CENTRAL AVE.
PHOENIX, AZ. 85004-2203

United States Department of the Interior
Bureau of Land Management
 DIV OF LANDS, MINRLS & ENERGY
 ONE N CENTRAL AVE
 PHOENIX, AZ 85004 -4427
 Phone: 602-417-9200

Receipt

No: 4256305

Transaction #: 4371852	
Date of Transaction: 09/05/2018	
CUSTOMER:	
JOHN P MILLER 17402 N APPALOOSA DR SUN CITY,AZ 85373-2118 US	

LINE #	QTY	DESCRIPTION	REMARKS	UNIT PRICE	TOTAL
1	1.00	LOCATABLE MINERALS / MINING CLAIMS- NOT NEW-UNADJUD,ONE AUTH NO. ONLY / MINING CLAIM MONEY RECEIVED CASES: AMC417738/\$155.00	MAINT 2019/1	- n/a -	155.00
TOTAL:					\$155.00

PAYMENT INFORMATION			
1	AMOUNT:	155.00	POSTMARKED: N/A
	TYPE:	CHECK	RECEIVED: 09/04/2018
	CHECK NO:	1099	
	NAME:	MILLER, JOHN P 17402 N APPALOOSA DR SUN CITY AZ 85373-2118 US	

REMARKS

This receipt was generated by the automated BLM Collections and Billing System and is a paper representation of a portion of the official electronic record contained therein.

UNITED STATES
DEPARTMENT OF THE INTERIOR
BUREAU OF LAND MANAGEMENT
**MAINTENANCE FEE PAYMENT FORM FOR
LODE CLAIMS, MILL SITES, AND TUNNEL SITES**

417738

Remitter Name: John P. Miller
 Mailing Address: 17402 N. APPALOOSA
 City, State, Zip: SUN CITY, AZ. 85373

Check here if this is a change of address.

FOR COUNTY RECORDER'S USE

No. of claims/sites 1
 x \$155 per claim/site
 Total due BLM \$ 155

1. The maintenance fee may be paid by cash, check, money order, Bureau of Land Management (BLM) Declining Deposit Account, or credit card (VISA, American Express, Discover, or MasterCard). Payments must be remitted to the BLM State Office where your claim or site is recorded and received on or before September 1. If the payment is mailed, the envelope must be postmarked by a bona fide delivery service on or before September 1 and received at the proper BLM State Office within 15 calendar days after the due date. Payments may also be made by telephone using a credit card. A complete listing of BLM State Offices with their addresses and phone numbers can be found at <http://www.blm.gov>.
2. The maintenance fee for the following claim(s)/site(s) applies to the assessment year 2017.

CLAIM/SITE NAME	BLM SERIAL NO.
CALAMITY KAY 20 ACRES	AME # 417738

ENTERED

AUG 19 2016

BY: fdm

RECEIVED
BLM AZ STATE OFFICE
PHOENIX, ARIZONA
2016 AUG 17 P 2:21

Use a separate sheet for additional claim/site names, serial numbers, and claimant names and addresses.

RECEIPT # 3633803

INSTRUCTIONS

1. This is an optional form that may be used to satisfy the requirements for the Bureau of Land Management (BLM) under the provisions of 43 U.S.C. §1744 and 30 U.S.C. §28f and the regulations thereunder (43 CFR part 3834). Since local and State laws may vary, you should contact your local and State agencies where the claims are located to ensure all applicable laws and requirements are satisfied.
2. This form should be used to pay the maintenance fee for lode mining claims, mill sites, and tunnel sites only. To pay the maintenance fee for placer mining claims, use Form 3830-5a.
3. Complete the section for the number of claims and the amount being remitted to the BLM.
4. Enter the year in paragraph 2 for the applicable assessment year.
5. List all mining claim or site names and the BLM serial number associated to the claim or site, if the BLM has notified you what the serial number is. Every attempt should be made to include the current BLM serial number for each claim or site listed.
6. The name and current mailing addresses of the person paying the maintenance fee(s) should be listed at the top of the form. If this is a change of address for a claimant, that should also be noted.
7. If needed, an additional sheet can be used to continue listing claim and site names and BLM serial numbers, or the name and current mailing address of additional claimants.
8. If paying by credit card, you must complete the following credit card information on page 3: (a) exact name on the face of the credit card; (b) amount paid; (c) type of card; (d) credit card number; (e) expiration date of the card; and (f) telephone number. You must also sign on page 3 to show authorization to charge the credit card.

NOTICES

THE PRIVACY ACT and 43 CFR 2.48(d) require that you be furnished with the following information in connection with the information requested by this form.

AUTHORITY: 30 U.S.C. 28f and 43 CFR part 3834 permit collection of the information requested by this form.

PRINCIPAL PURPOSE: The BLM will use the information you provide to record the annual maintenance fee payment for the claims and sites listed and to verify that payment has been made in accordance with 30 U.S.C. 28f and 43 CFR part 3834.

ROUTINE USES: The BLM will only disclose this information in accordance with the provisions at 43 CFR 2.56(b) and (c).

EFFECT OF NOT PROVIDING INFORMATION: Disclosure of the requested information is required by 30 U.S.C. 28f and 43 CFR part 3834 for claimants paying the annual maintenance fee. The use of this specific form when paying the maintenance fee is optional. However, when paying the maintenance fee, it is the requested information on this form that is required to be submitted along with the fee. Failure to submit all the required information will delay the BLM's processing of the information and may preclude the BLM's acceptance of the maintenance fee payment, which may result in forfeiture of the mining claim(s) or site(s) by the claimant.

J. P. Miller
17402 N. APPALOOSA
SUN CITY, AZ, 85373

PHOENIX, AZ 852

15 AUG 2016 PM 3 L



RECEIVED
BLM AZ STATE OFFICE

2016 AUG 17 P 2:21

PHOENIX, ARIZONA

dept. of the Interior
BUREAU OF LAND MANAGEMENT
ONE N. CENTRAL AVE.
Phoenix, AZ. 85004-2203

UNITED STATES DEPARTMENT OF THE INTERIOR

**United States Department of the Interior
Bureau of Land Management**

DIV OF LANDS, MINRLS & ENERGY
ONE N CENTRAL AVE
PHOENIX, AZ 85004 -4427
Phone: 602-417-9200

Receipt

No: 3633803

Transaction #: 3737288	
Date of Transaction: 08/17/2016	
CUSTOMER:	
JOHN P MILLER 17402 N APPALOOSA DR SUN CITY, AZ 85373-2118 US	

LINE #	QTY	DESCRIPTION	REMARKS	UNIT PRICE	TOTAL
1	1.00	LOCATABLE MINERALS / MINING CLAIMS- NOT NEW-UNADJUD, ONE AUTH NO. ONLY / MINING CLAIM MONEY RECEIVED CASES: AMC417738/\$155.00	MAINT FEE 2017 - 1	- n/a -	155.00
TOTAL:					\$155.00

PAYMENT INFORMATION					
1	AMOUNT:	155.00	POSTMARKED:	08/15/2016	
	TYPE:	CHECK	RECEIVED:	08/17/2016	
	CHECK NO:	1049			
	NAME:	MILLER, JOHN P 17402 N APPALOOSA DR SUN CITY AZ 85373-2118 US			

REMARKS

This receipt was generated by the automated BLM Collections and Billing System and is a paper representation of a portion of the official electronic record contained therein.

UNITED STATES
DEPARTMENT OF THE INTERIOR
BUREAU OF LAND MANAGEMENT
**MAINTENANCE FEE PAYMENT FORM
FOR PLACER MINING CLAIMS**

417738

Remitter Name: John P. Miller

Mailing Address: 17402 N. APPALOOSA

City, State, Zip: SUN CITY, AZ. 85373

Check here if this is a change of address.

FOR COUNTY RECORDER'S USE

No. of claims 1
Total due BLM \$ 155.00

- The maintenance fee may be paid by cash, check, money order, Bureau of Land Management (BLM) Declining Deposit Account, or credit card (VISA, American Express, Discover, or MasterCard). Payments must be remitted to the BLM State Office where your claim or site is recorded and received on or before September 1. If the payment is mailed, the envelope must be postmarked by a bona fide delivery service on or before September 1 and received at the proper BLM State Office within 15 calendar days after the due date. Payments may also be made by telephone using a credit card. A complete listing of BLM State Offices with their addresses and phone numbers can be found at <http://www.blm.gov>.
- The maintenance fee for the following claim(s) applies to the assessment year _____.

CLAIM NAME	BLM SERIAL NO.	ACRES IN CLAIM	PAYMENT DUE TO THE BLM (See Instructions on Page 2)
CALAMITY KAY	AMC #417738	20	155.00

BLM RECEIVED
OFFICE
2015 JUL 21 P 3:13
PHOENIX, ARIZONA

Use a separate sheet for additional claim names, serial numbers, and claimant names and addresses.

3347950

ENTERED
JUL 24 2015
BY: R. [Signature]

INSTRUCTIONS

1. This is an optional form that may be used to satisfy the requirements for the Bureau of Land Management (BLM) under the provisions of 43 U.S.C. §1744 and 30 U.S.C. §28f and the regulations thereunder (43 CFR part 3834). Since local and State laws may vary, you should contact your local and State agencies where the claims are located to ensure all applicable laws and requirements are satisfied.
2. This form should be used to pay the maintenance fee for placer mining claims only. To pay the maintenance fee for lode mining claims, mill sites or tunnel sites, use Form 3830-5.
3. Complete the section for the number of claims and the amount being remitted to the BLM.
4. Enter the year in paragraph 2 for the applicable assessment year.
5. List all mining claim names and the BLM serial number associated to the claim if the BLM has notified you what the serial number is. Every attempt should be made to include the current BLM serial number for each claim listed. List the acreage for each claim and the amount due based on the acreage. See the chart below for amounts due.
6. The maintenance fee for placer mining claims is paid for every 20 acres of the claim **or portion thereof**. When making a maintenance fee payment for your placer claim, you should make your payment in accordance with the following chart:

Number of acres in the claim	Maintenance Fee Payment Due Per Claim
<= 20 acres	\$155
> 20 acres but <= 40 acres	\$310
> 40 acres but <= 60 acres	\$465
> 60 acres but <= 80 acres	\$620
> 80 acres but <= 100 acres	\$775
> 100 acres but <= 120 acres	\$930
> 120 acres but <= 140 acres	\$1,085
> 140 acres but <= 160 acres	\$1,240
> 160 acres	Contact the BLM

Legend: > means greater than; < means less than; = means equal to

RECEIVED
 BLM ARIZONA OFFICE
 2015 JUL 21 P 3: 13
 PHOENIX, ARIZONA

7. The name and current mailing addresses of the person paying the maintenance fee(s) should be listed at the top of the form. If this is a change of address for a claimant, that should also be noted.
8. If needed, an additional sheet can be used to continue listing claim names, BLM serial numbers, acres in claim, payment due or the name and current mailing address of additional claimants.
9. If paying by credit card, you must complete the following credit card information on page 4: (a) exact name on the face of the credit card; (b) amount paid; (c) type of card; (d) credit card number; (e) expiration date of the card; and (f) telephone number. You must also sign page 4 to show authorization to charge the credit card.

NOTICES

THE PRIVACY ACT and 43 CFR 2.48(d) require that you be furnished with the following information in connection with the information requested by this form.

AUTHORITY: 30 U.S.C. 28f and 43 CFR part 3834 permit collection of the information requested by this form.

PRINCIPAL PURPOSE: The BLM will use the information you provide to record the annual maintenance fee payment for the claims listed and to verify that payment has been made in accordance with 30 U.S.C. 28f and 43 CFR part 3834.

ROUTINE USES: The BLM will only disclose this information in accordance with the provisions at 43 CFR 2.56(b) and (c).

EFFECT OF NOT PROVIDING INFORMATION: Disclosure of the requested information is required by 30 U.S.C. 28f and 43 CFR part 3834 for claimants paying the annual maintenance fee. The use of this specific form when paying the maintenance fee is optional. However, when paying the maintenance fee, it is the requested information on this form that is required to be submitted along with the fee. Failure to submit all the required information will delay the BLM's processing of the information and may preclude the BLM's acceptance of the maintenance fee payment, which may result in forfeiture of the mining claim(s) by the claimant.

J. P. MILLER
13402 N. APPALOOSA
SUN CITY, AZ. 85373

RECEIVED
BLM AZ STATE OFFICE

2015 JUL 21 P 2:56

PHOENIX, ARIZONA

PHOENIX, AZ 852

16 JUL 2015 PM 9 L



BUREAU OF LAND MANAGEMENT
1 N. CENTRAL AVE 8TH FLOOR
Phoenix, AZ. 85004

85004442700

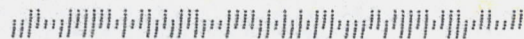

417738

United States Department of the Interior
Bureau of Land Management
 LANDS/RECREATION & PLANNING
 ONE N CENTRAL AVE
 PHOENIX, AZ 85004 -2203
 Phone: 602-417-9200

Receipt

No: 3347956

Transaction #: 3445766	
Date of Transaction: 07/22/2015	
CUSTOMER:	
JOHN P MILLER 17402 N APPALOOSA DR SUN CITY, AZ 85373-2118 US	

LINE #	QTY	DESCRIPTION	REMARKS	UNIT PRICE	TOTAL
1	1.00	LOCATABLE MINERALS / MINING CLAIMS- NOT NEW-UNADJUD, ONE AUTH NO. ONLY / MINING CLAIM MONEY RECEIVED CASES: AMC417738/\$155.00	MAINT 2016/1	- n/a -	155.00
TOTAL:					\$155.00

PAYMENT INFORMATION					
1	AMOUNT:	155.00	POSTMARKED:	07/16/2015	
	TYPE:	CHECK	RECEIVED:	07/21/2015	
	CHECK NO:	1031			
	NAME:	MILLER, JOHN P 17402 N APPALOOSA DR SUN CITY AZ 85373-2118 US			

REMARKS

This receipt was generated by the automated BLM Collections and Billing System and is a paper representation of a portion of the official electronic record contained therein.

ENTERED
 JUL 24 2015
 BY: *R. [Signature]*

Aug. 10, 2013

AMC 417738

Gentlemen:

Please find enclosed Cashiers
Check for \$140.00 to cover the
maintenance fee for my claim
number 417738 AMC, titled the
"Calamity Kay", and located in
Maricopa County, Az.

Please accept my apology
for this mistake.

John P. Miller

RECEIVED
BLM STATE OFFICE
2013 AUG 12 PM 2:41
PHOENIX, ARIZONA

ENTERED INTO COMPUTER

AUG 20 2013

TS

**United States Department of the Interior
Bureau of Land Management**

Receipt

LANDS/RECREATION & PLANNING

ONE N CENTRAL AVE

PHOENIX, AZ 85004 -2203

Phone: 602-417-9200

No:

2853416

Transaction #: 2939192	
Date of Transaction: 08/12/2013	
CUSTOMER:	
JOHN MILLER 17402 N APPALOOSA DR SUN CITY, AZ 85373-2118 US	

LINE #	QTY	DESCRIPTION	REMARKS	UNIT PRICE	TOTAL
1	1.00	LOCATABLE MINERALS / MINING CLAIMS-NOT NEW-UNADJUD, ONE AUTH NO. ONLY / MINING CLAIM MONEY RECEIVED CASES: AMC417738/\$140.00	MAINT 2014/1	- n/a -	140.00
TOTAL:					\$140.00

PAYMENT INFORMATION					
1	AMOUNT:	140.00	POSTMARKED:	08/10/2013	
	TYPE:	CHECK	RECEIVED:	08/12/2013	
	CHECK NO:	9214213877			
	NAME:	MILLER, JOHN P 17402 N APPALOOSA DR SUN CITY AZ 85373-2118 US			

REMARKS

This receipt was generated by the automated BLM Collections and Billing System and is a paper representation of a portion of the official electronic record contained therein.

NOTICE!!

These documents have been scanned!

Do not place un-scanned documents beneath this notice!

Do not remove this notice from this file!

GPO Jacket No. 560-102
Print Order 61540
Rise Business Services, LLC
Job=AZ15 5/13/2019



Box Number= AZ15044



Claim Begin-End: AMC417738-AMC417738

6 Location Notices-Amendments and Supporting Documents



AZ15044-10

AMC417667-AMC418586

Mining Claim Status Report

DATA ENTERED OCT 18 2012 *ps*

MTP Checked by OCT 18 2012 *ps*
GEO Checked by OCT 18 2012 *ps*

LEAD SERIAL NUMBER AMC 417738 thru AMC _____

OF CLAIMS & TYPE

_____ LODGE
1 PLACER
_____ ASSOCIATION PLACER
_____ MILL SITE
_____ TUNNEL SITE

CHARGES

Location Fee @ \$34 = \$ 34.00
Processing Fee @ \$15 = \$ 15.00
Maintenance Fee @ \$140 = \$ 140.00
Overage (+) \$ _____
Shortage (-) \$ _____
Other Fees \$ _____
TOTAL \$ 189.00

TOTAL CLAIM ACREAGE? 20
OF LOCATORS? 1

DOCUMENTS RECEIVED VIA -

Over-the-Counter [] Mail

TIMELY FILED?

Yes No []

LEGAL DESCRIPTION - T 7N R 4W SEC 5
T _____ R _____ SEC _____
T _____ R _____ SEC _____
T _____ R _____ SEC _____

BLM [] FOREST SERVICE [] _____ SUBJ TO PL 359: Yes [] No []

WILDERNESS AREA: No [] Yes [] _____

SPLIT ESTATE - N/A [] SX [] PX [] SRHA [] OTHER [] _____

Proper Notice Filed if Located on SHRA Lands? N/A [] Yes [] No []

RECONVEYED MINERALS ON BLM LANDS REQUIRE OPENING ORDERS FROM 1944 TO 1993 -

Open to Entry on: _____ N/A []

COMMENTS/STATUS - VOID [] PARTIALLY VOID [] PVT MINERALS [] WITHDRAWN LANDS []

OTHER [] Claim is diagonally but is bound by existing claim & private land

Claimant acknowledges that portions of the following claims(s) site(s) may be void or voidable.

Printed Name of Claimant _____ Signature of Claimant _____

***** FINAL ADJUDICATION *****

DATE 5/3/2013 INITIALS TS

ANCH417738

When recorded, mail to:

Name: John P. Miller
Address: 17402 N. APPALOOSA Dr.
City/State/Zip: SUN CITY, AZ 85373

Space above this line for Recorder's use

NOTICE OF MINING CLAIM

1. TYPE OF NOTICE: Location Amendment Relocation

2. TYPE OF CLAIM: Placer Lode

3. The name and address of the locator is

*1-New FD
OCT 19 2012
Entered PB*
Name: John P. Miller
Address: 17402 N. APPALOOSA DR.
City/State/Zip: SUN CITY, AZ 85373

RECEIVED
B.L.M. AZ STATE OFFICE
2012 OCT -2 A 10: 01
PHOENIX, AZ

4. The name of the claim is CALAMITY KAY

5. The date of the location is 9-19-12

6. The claim is 1320 feet long and 660 feet wide. *20'*

The distance from the location monument to each end of the claim is

1280 feet in a NORTH EAST direction and
40 feet in a NORTH WEST direction

7. The general course of the claim is from the RECTANGULAR to the ON A DIAGONAL

8. The location of the claim is in Section 5, Township 7N, Range 4W,
Gila and Salt River Base and Meridian, _____ Mining District,
MARICOPA County, State of Arizona

9. If amending or relocating, the previous claim name was Reeves Rendezvous
recorded in Docket(Book) 2010-0427788 page(s) 5-20-10
_____ Mining District, MARICOPA County, State of AZ.

10. The location of the claim with reference to a natural object or permanent monument is: THAT PART OF
SEC. 5, T19N, R4W, THE SW COR. OF WHICH IS LOCATED 1980' E. OF A 4595
CORNER SECTION MARKER COMMON TO SECS. 5, 6 T19N, R4W & 31, 32 T19N, R4W
GSR B&M AND LYING BETWEEN THE SO. EASTERLY SIDE OF CONSTELLATION RD.
AND THE NORTHWESTERLY BOUNDARY OF THE DIAGONAL CLAIM "LITTLE JEWEL #2"

Dated: 9-28-12

John P. Miller
Signature

17402 N. APPALOOSA Dr.
Address
SUN CITY, AZ 85373
City/State/Zip

ANCI 117738

MAINTENANCE MINING CLAIM LOCATION

1. The name of the claim is the CALAMITY RAY
2. The NW corner of the claim is 1980 feet in a EAST direction to a survey monument or permanent natural object described as A USGS CORNER SECTION MARKER COMMON TO SECS. 5 & 6, T1N, R4W & 31, 32 T8N, R4W, GSR B-TM
3. The type of location monument is Steel Post
The type of corner end monuments are Steel Posts
4. The bearing and distance between the corners of the claim are beginning at the SE corner of the claim, then 660 feet in a NORTHWEST direction to the SW corner, then 1320 feet in a NORTH EAST direction to the NW corner, then 660 feet in a SOUTH EAST direction to the SE corner, then 1320 feet in a SOUTH WEST direction to the point of beginning.

One inch = One thousand feet

MAP

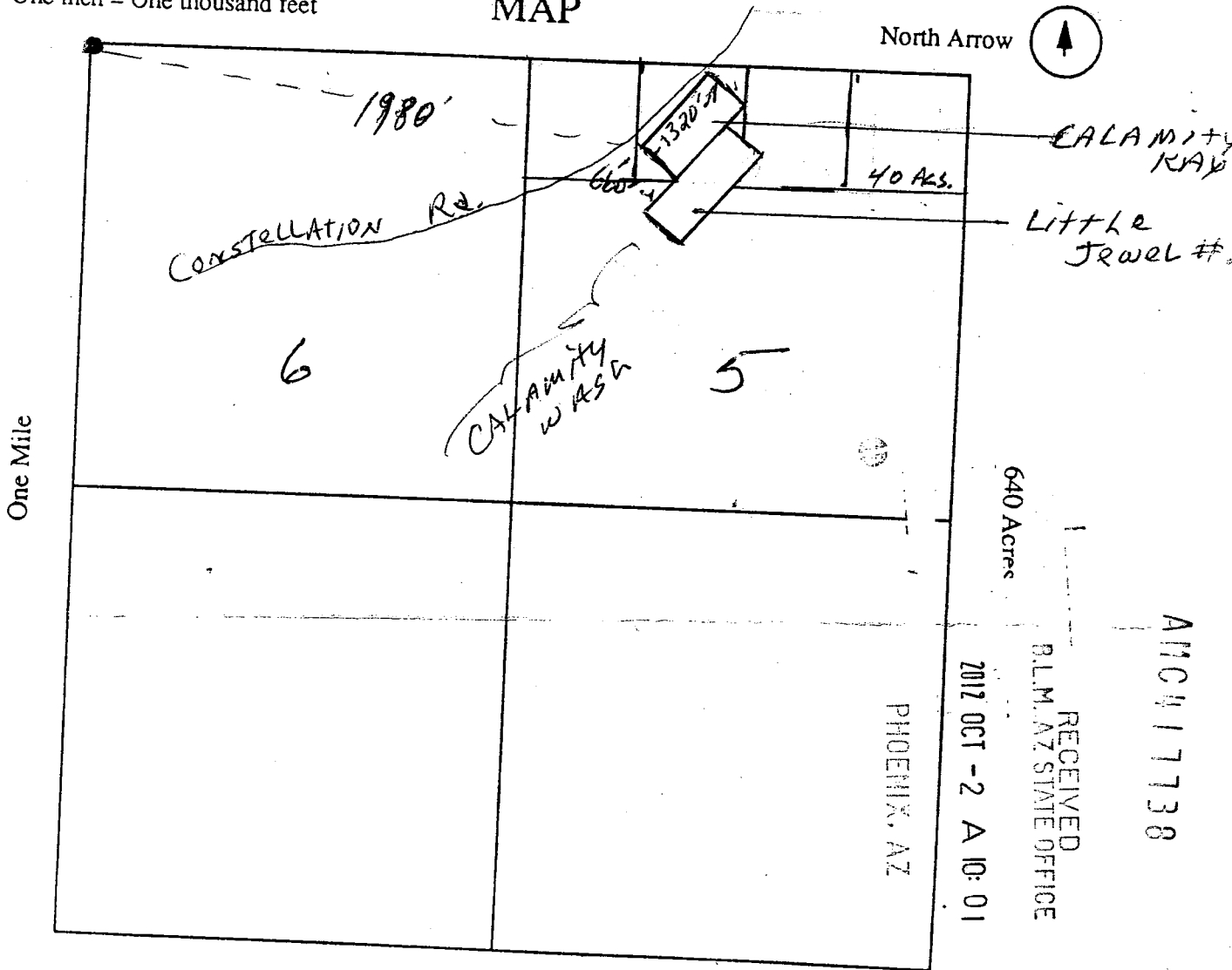

Section 5 Township 4N Range 4W

Gila and Salt River Base and Meridian

9-28-12
Dated

[Signature]
Signature

112°43' W

Sent 1st

WGS84 112°42.000' W

16

33°59.000' N

33°58.000' N

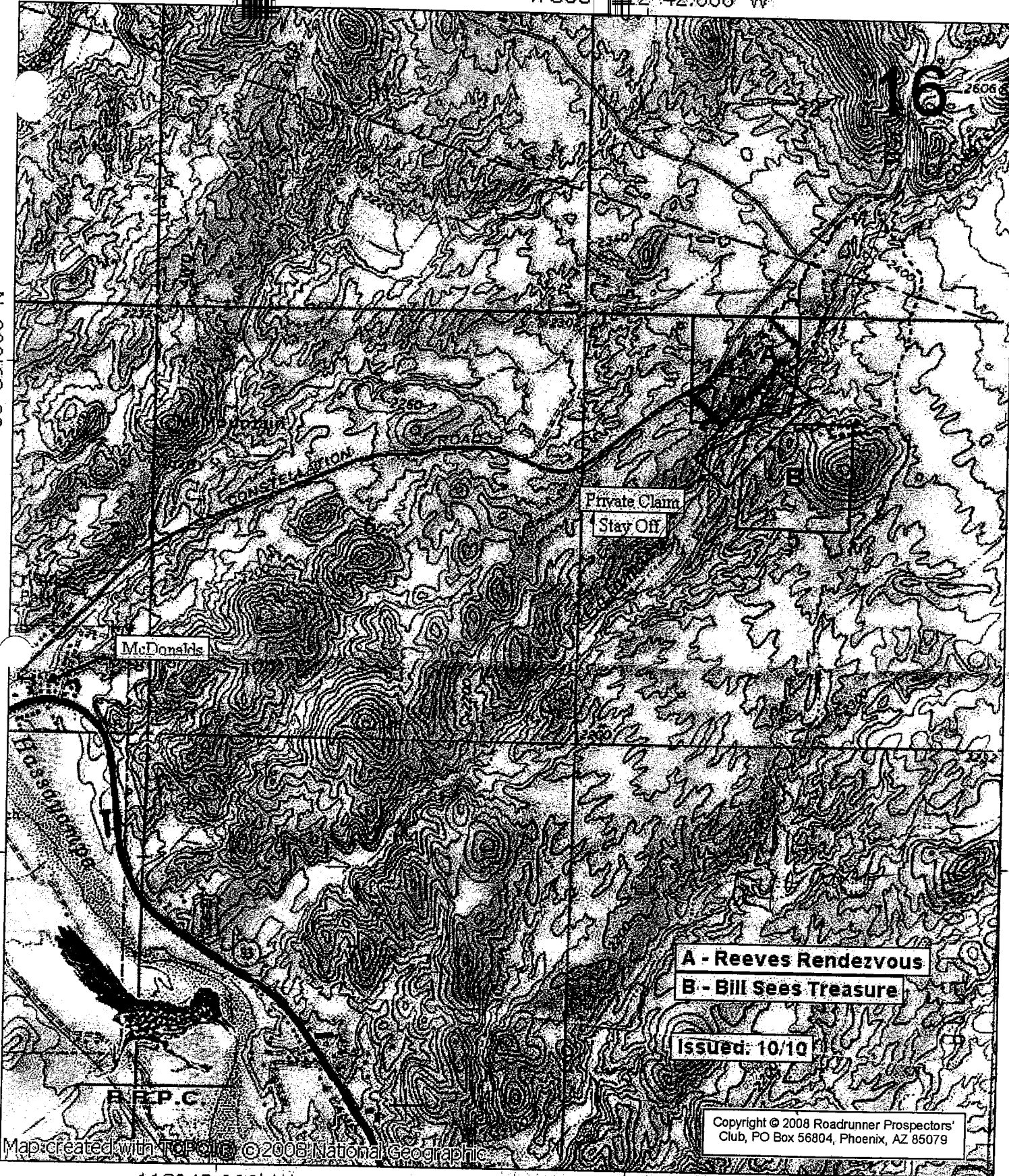

Private Claim
Stay Off

McDonalds

A - Reeves Rendezvous

B - Bill Sees Treasure

Issued: 10/10

Copyright © 2008 Roadrunner Prospectors' Club, PO Box 56804, Phoenix, AZ 85079

Map created with Topo! © 2008 National Geographic

112°43.000' W

WGS84 112°42.000' W

NATIONAL GEOGRAPHIC

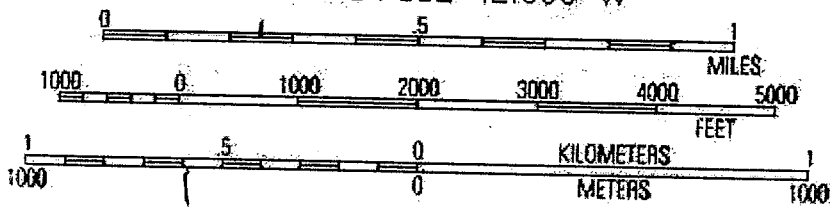

TN MN
11 1/2°
10/21/10

John P. Miller
17402 N. APPALOOSA
Sun City, AZ 85373

PHOENIX AZ 852

28 SEP 2012 PM 10 L



RECEIVED
B.L.M. AZ STATE OFFICE

2012 OCT -2 A 10:00

PHOENIX, AZ

BUREAU OF LAND MANAGEMENT
ARIZONA STATE Office
ONE NORTH CENTRAL AVENUE
Phoenix, AZ. 85004

85004442700



John P. Miller
17402 N. APPALOOSA
SUN CITY, AZ 85373

PHOENIX AZ 852

28 SEP 2012 PM 10 L



RECEIVED
B.L.M. AZ STATE OFFICE

2012 OCT -2 A 10:00

PHOENIX, AZ

BUREAU OF LAND MANAGEMENT
ARIZONA STATE OFFICE
ONE NORTH CENTRAL AVENUE
PHOENIX, AZ. 85004

85004442700



Input Parameters for Geographic Report with Land

System Id = CR

Admin State = AZ

Geo State = AZ

Casetype Begins With

Case Disp Txt = AUTHORIZED, CANCELLED, EXPIRED, PENDING, REJECTED, RELINQUISHED, WITHDRAWN

Mer Twp Rng =

Section =

Mtrs = 14 0070N 0040W 005, 14 0070N 0040W 999

Commodity =

Commodity Txt =

Pending Org =

Pend Org Decode =

Total Rows Returned: 12

RUN TIME: 08:28 AM

UNITED STATES DEPARTMENT OF INTERIOR
BUREAU OF LAND MANAGEMENT
GEOGRAPHIC REPORT WITH LAND
Sorted by Meridian Township Range

RUN DATE: 10/18/2012
Page 1 of 2

Serial Number: AZA 007871

Total Case Acres: 40.000

<u>Casetype</u>	<u>Case Disp</u>	14	0070N	0040W	<u>Sect</u>	<u>Sur Typ</u>	<u>Sur Num</u>	<u>Suff</u>	<u>Subdivision</u>	<u>Act Pend</u>
240006	AUTHORIZED				005	MNR		1	W2SWNW,N2NWSW;	

Serial Number: AZA 00787101

Total Case Acres: 40.000

<u>Casetype</u>	<u>Case Disp</u>	14	0070N	0040W	<u>Sect</u>	<u>Sur Typ</u>	<u>Sur Num</u>	<u>Suff</u>	<u>Subdivision</u>	<u>Act Pend</u>
291200	AUTHORIZED				005	MNR		1	W2SWNW,N2NWSW;	

Serial Number: AZA 019331

Total Case Acres: 25.000

<u>Casetype</u>	<u>Case Disp</u>	14	0070N	0040W	<u>Sect</u>	<u>Sur Typ</u>	<u>Sur Num</u>	<u>Suff</u>	<u>Subdivision</u>	<u>Act Pend</u>
282201	AUTHORIZED				005	ALIQ LOTS			S2NW; 3;	

Serial Number: AZA 031568

Total Case Acres: 1.000

<u>Casetype</u>	<u>Case Disp</u>	14	0070N	0040W	<u>Sect</u>	<u>Sur Typ</u>	<u>Sur Num</u>	<u>Suff</u>	<u>Subdivision</u>	<u>Act Pend</u>
293200	AUTHORIZED				005	FF			PORTION OF;	

Serial Number: AZA 031771

Total Case Acres: 1.000

<u>Casetype</u>	<u>Case Disp</u>	14	0070N	0040W	<u>Sect</u>	<u>Sur Typ</u>	<u>Sur Num</u>	<u>Suff</u>	<u>Subdivision</u>	<u>Act Pend</u>
293200	AUTHORIZED				005	FF			PORTION OF;	

RUN TIME: 08:28 AM

UNITED STATES DEPARTMENT OF INTERIOR
BUREAU OF LAND MANAGEMENT
GEOGRAPHIC REPORT WITH LAND
Sorted by Meridian Township Range

RUN DATE: 10/18/2012
Page 2 of 2

Serial Number: AZA 032123
Total Case Acres: 41.210

<u>Casetype</u>	<u>Case Disp</u>	14	0070N	0040W	<u>Sect</u>	<u>Sur Typ</u>	<u>Sur Num</u>	<u>Suff</u>	<u>Subdivision</u>	<u>Act Pend</u>
281007	AUTHORIZED				005	ALIQ LOTS			S2NW; 3;	

Serial Number: AZA 032981
Total Case Acres: 1.000

<u>Casetype</u>	<u>Case Disp</u>	14	0070N	0040W	<u>Sect</u>	<u>Sur Typ</u>	<u>Sur Num</u>	<u>Suff</u>	<u>Subdivision</u>	<u>Act Pend</u>
293200	AUTHORIZED				005	FF			PORTION OF;	

Serial Number: AZA 033390
Total Case Acres: 1.000

<u>Casetype</u>	<u>Case Disp</u>	14	0070N	0040W	<u>Sect</u>	<u>Sur Typ</u>	<u>Sur Num</u>	<u>Suff</u>	<u>Subdivision</u>	<u>Act Pend</u>
293200	EXPIRED				005	FF			PORTION OF;	

Serial Number: AZA 035071
Total Case Acres: 1.000

<u>Casetype</u>	<u>Case Disp</u>	14	0070N	0040W	<u>Sect</u>	<u>Sur Typ</u>	<u>Sur Num</u>	<u>Suff</u>	<u>Subdivision</u>	<u>Act Pend</u>
240006	PENDING				005	ALIQ LOTS			E2SWNW,SWNW,SWNE; 2-3;	

TOWNSHIP 7 NORTH RANGE 4 WEST OF THE GILA AND SALT RIVER MERIDIAN, ARIZONA

MARICOPA/YAVAPAI COUNTY

STATUS OF PUBLIC DOMAIN
LAND AND MINERAL TITLES

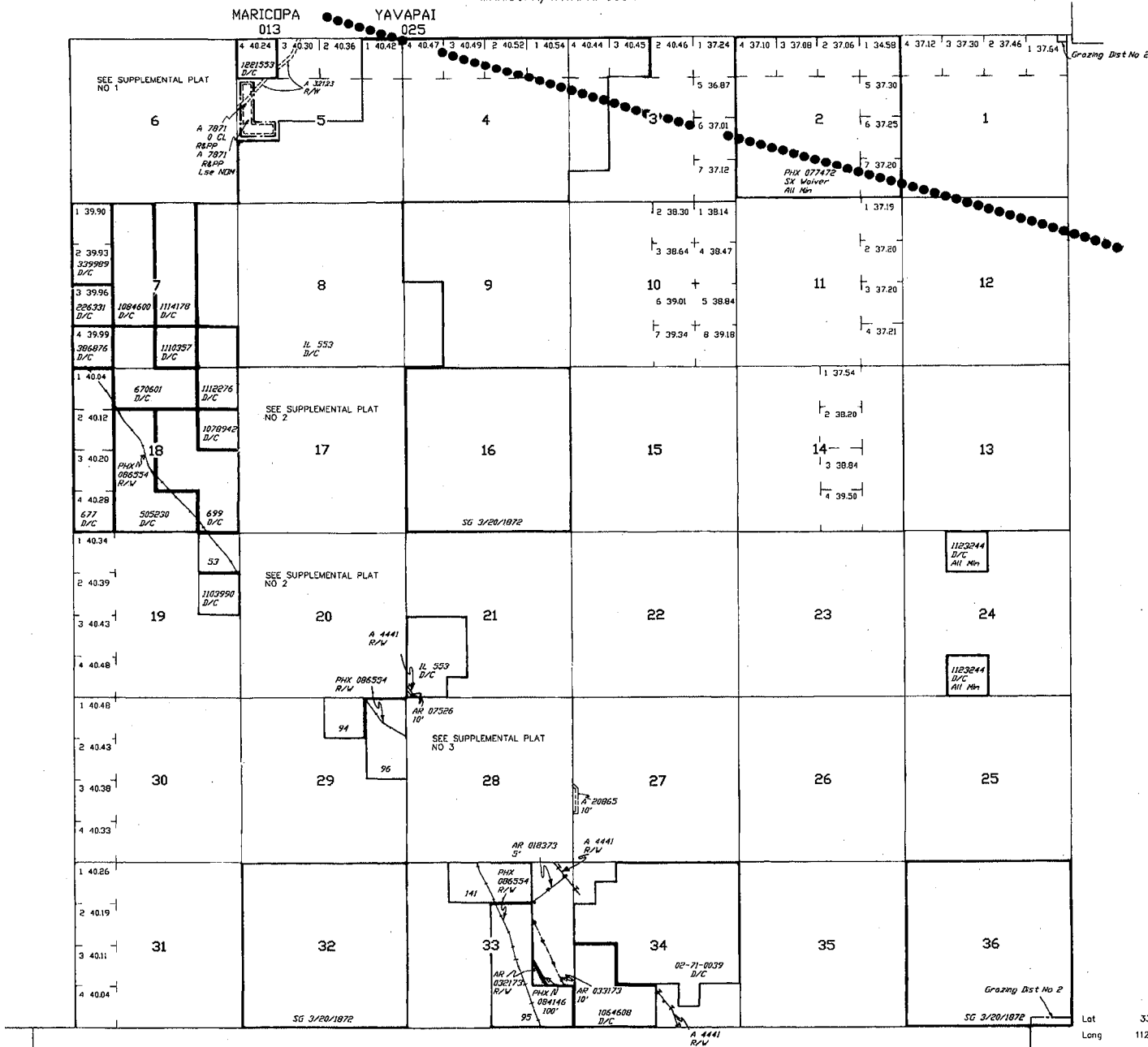

INDEX TO SEGREGATED TRACTS				
RESURVEY TRACT NO	ORIGINAL SURVEY			SUBDIVISION
	T	R	SEC	

FOR ORDERS AFFECTING DISPOSAL OR USE OF UNIDENTIFIED LANDS WITHDRAWN FOR CLASSIFICATION, MINERALS, WATER AND/OR OTHER PUBLIC PURPOSES, REFER TO INDEX OF MISCELLANEOUS DOCUMENTS.

DIST NO 2

LANDS PATENTED UNDER SMALL TRACT ACT ARE NOW SUBJECT TO MINERAL LEASING ACT

A 2889 Recd Slips

*AMC 286462 Rec Slips
Sec 33 : M&B*

*O 195 Opens to ME Subj to Slips
Sec 20 : W1/2SW1/4SW1/4*

*SO 3/12/1948 Opens to ME Subj to Slips
Sec 33 : NE1/4NE1/4SE1/4. These Portions of NW1/4NE1/4SE1/4 of Hwy R/W of 5/14/1918*

*MDS 280 SW
281 SE*

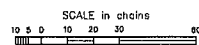

WARNING STATEMENT
This plot is the Bureau's Record of Title, and should be used only as a graphic display of the township survey data. Records herein do not reflect title changes which may have been effected by isolated movements of rivers or other bodies of water. Refer to the cadastral surveys for official survey information.

Lot
Long 33°53'46"N
112°36'59"W

CURRENT TO	BB	T	7 N
2-20-2003	PV		